FILED
JUL 11 2019
CITY CLERK
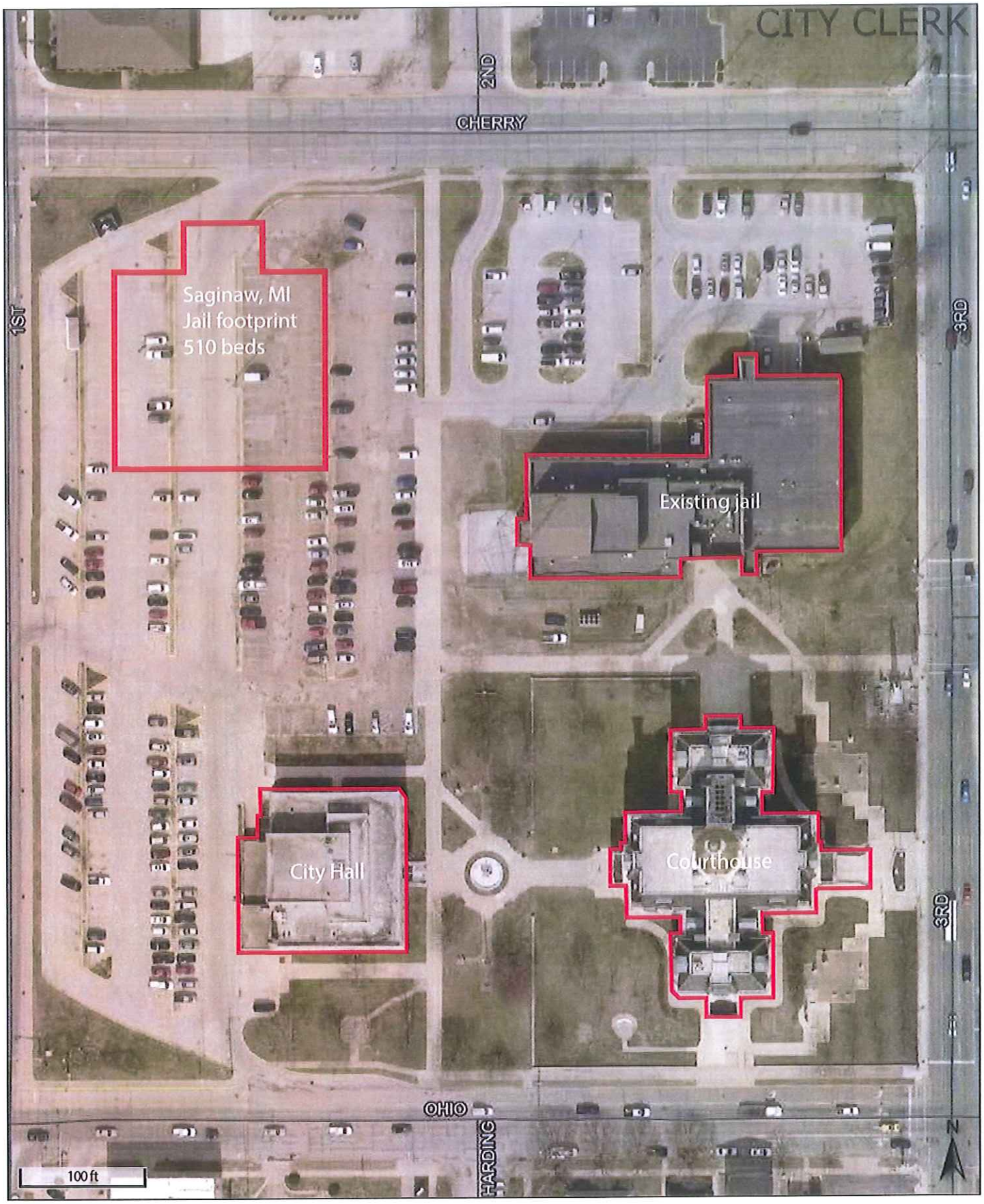
City/County Government Complex